



PREMIER BANK STATEMENT TITANIUM

FICO/LTV Eligibility		
FICO	Purchase & R/T	Cash Out
700+	75%	75%

Property Type Max LTV Limits	
Condo - Warrantable	75%
Declining Markets	65%

Program Overview		
Loan Amount	Min. Amount	\$125,000
	Max Amount	\$3MM
	Minimum Reserve ≤ \$1MM	6 months
	Minimum Reserve >\$1MM	12 months
	>\$2MM	Min FICO 720
Interest Only (I/O)	Max Amount	\$2MM
Cash-out	Max Cash-out	\$500,000
	Max Cash-out on LTV ≤ 65%	\$1MM
	Loan amt >\$1.5MM	Reduce Max LTV by 5%
	I/O	Yes
Debt to Income (DTI)	Max DTI	45%
Credit	Credit Event Seasoning	48 months
	Mortgage History	0 X 30 X 12

Other	
Occupancy	Primary Residence
Property Types	SFR, Condo
Subordinate Financing	Max CLTV equals Max LTV provided above (2nd needs to be with US Institution)
Citizenship	US Citizen, Permanent Resident Alien & Non-Permanent Resident Alien
Appraisal Review	≤ \$1.5MM 1 Appraisal + CDA, > \$1.5MM 2 Appraisals

Program Products	
30 or 40 Yr Fixed	30 Yr Fully Amortizing; 30 or 40 Yr with 10 Yr I/O Option

Interest Only Terms	
IO Period	Maturity / Amort Term
10 Yr	30 Yr / 20 Yr
10 Yr	40 Yr / 30 Yr

Revision: 2/1/2023



Equal Housing Lender | Copyright © 2022 Bluepoint Mortgage | 4000 MacArthur Blvd., West Tower – 7th Floor, Newport Beach, CA 92660 | 877.267.1056 | NMLS ID# 320004, BRE# 01403107. Program rates and parameters are subject to change without notice. All loans must satisfy BluePoint Mortgage underwriting guidelines. Additional terms and conditions may apply. Intended for use by real estate and lending professionals only and not for distribution to consumers.

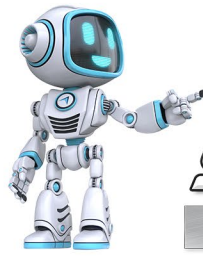

PREMIER BANK STATEMENT

TITANIUM

Revision: 2/1/2023



Equal Housing Lender | Copyright © 2022 Bluepoint Mortgage | 4000 MacArthur Blvd., West Tower – 7th Floor, Newport Beach, CA 92660 | 877.267.1056 | NMLS ID# 320004, BRE# 01403107. Program rates and parameters are subject to change without notice. All loans must satisfy BluePoint Mortgage underwriting guidelines. Additional terms and conditions may apply. Intended for use by real estate and lending professionals only and not for distribution to consumers.